

PLAT OF SURVEY
-OF-

LOT 2, BLOCK 14, ALLYNHURST ADDITION NO. 2, according to the recorded plat thereof. Sain land being in the City of Delavan, County of Walworth and State of Wisconsin.

Survey For: Bear Realty
Survey Location: 609 Park Avenue

PARK AVENUE

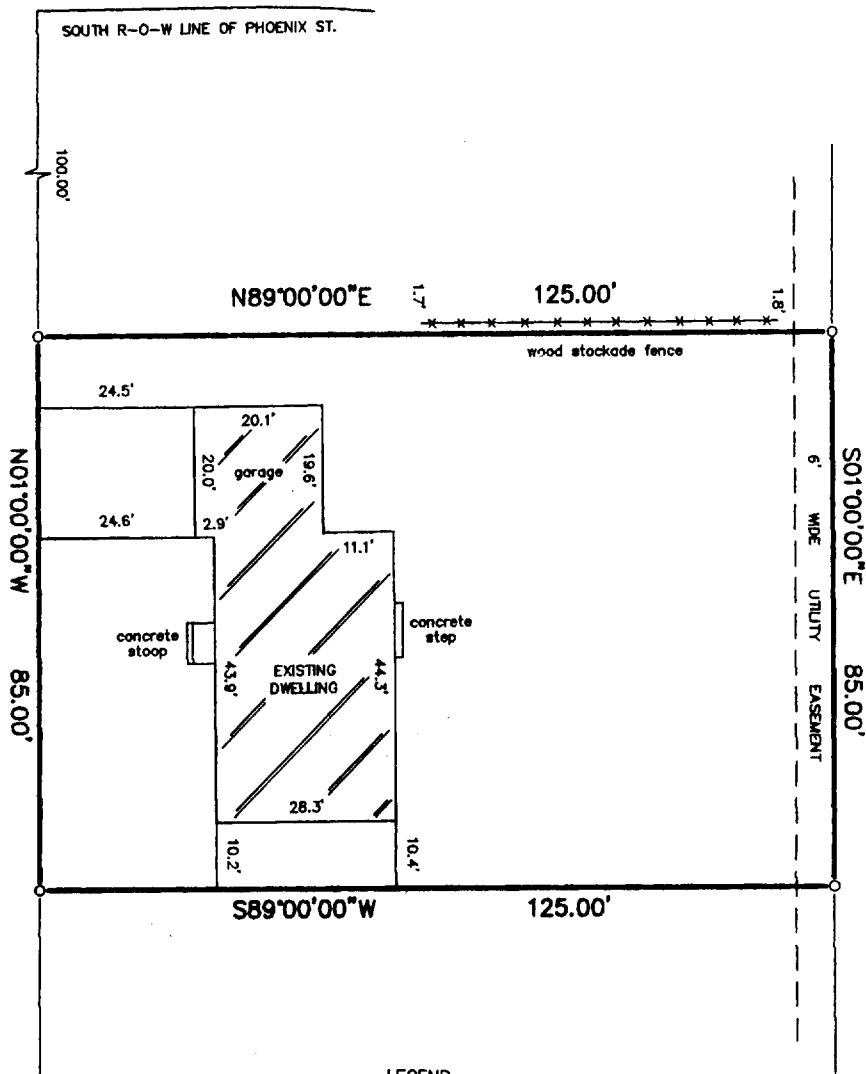

SCALE:

1" = 30'

LEGEND

O FOUND IRON PIPE

"I hereby certify that I have surveyed the above described property and that the above map is a correct representation thereof and shows the size and location of the property, its exterior boundaries, the location of all visible structures and dimensions of all principal buildings thereon, boundary fences, apparent easements, roadways and encroachments, if any."

"This survey is made for the use of the present owners of the property, and those who purchase, mortgage, or guarantee the title thereto within one year from date hereof."

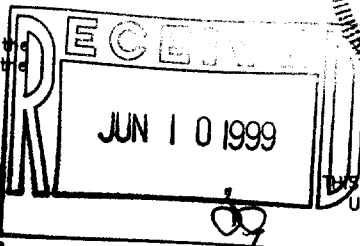
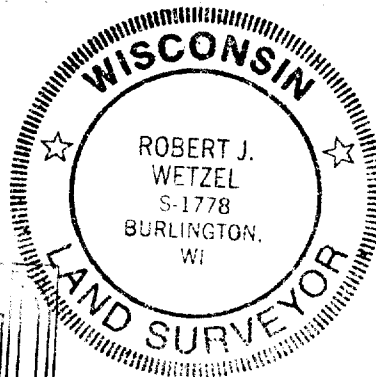

THIS IS NOT AN ORIGINAL PRINT
UNLESS THIS SEAL IS RED.



B.W. SURVEYING

412 N. PINE STREET
BURLINGTON, WI 53105
(414)-767-0225

ROBERT J. WETZEL

S-1778

NOVEMBER 17, 1998

DATE

3743

JOB NUMBER

XAS2-2 002-1776